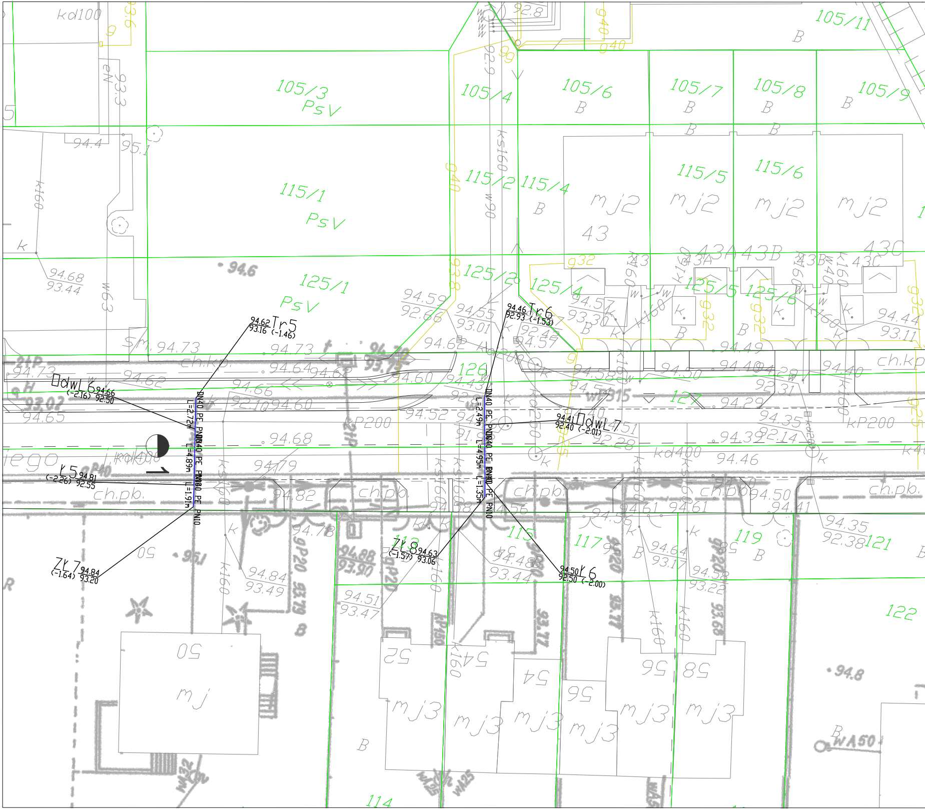
94.62 Tr5 93.16 (-1.46)
94.46 Tr6 92.93 (-1.53)
□dwL 6 94.66 (-2.16) 92.50
□dwL 7 94.41 92.40 (-2.01)
Y 5 94.81 (-2.26) 92.55
Y 6 94.50 92.50 (-2.00)
ZY 7 94.84 (-1.64) 93.20
ZY 8 94.63 (-1.57) 93.06
DN40 PE PN10
L=2.72m
L=4.89m
L=1.91m
L=2.49m
L=4.95m
L=1.35m
105/3 PsV
105/4
105/6 B
105/7 B
105/8 B
105/9 B
105/11 B
115/1 PsV
115/2
115/4 B
115/5 mj2
115/6 mj2
125/1 PsV
125/2
125/4
125/5
125/6
126
127
113
115
117
119 B
121
122
114
43 43A 43B 43C
50 mj
52 mj3
54 mj3
56 mj3
58 mj3
ch.kp.
ch.pb.
kd100
kd400
kP200
ks160
k160
w90
w63
wA50
94.6
94.8
iego

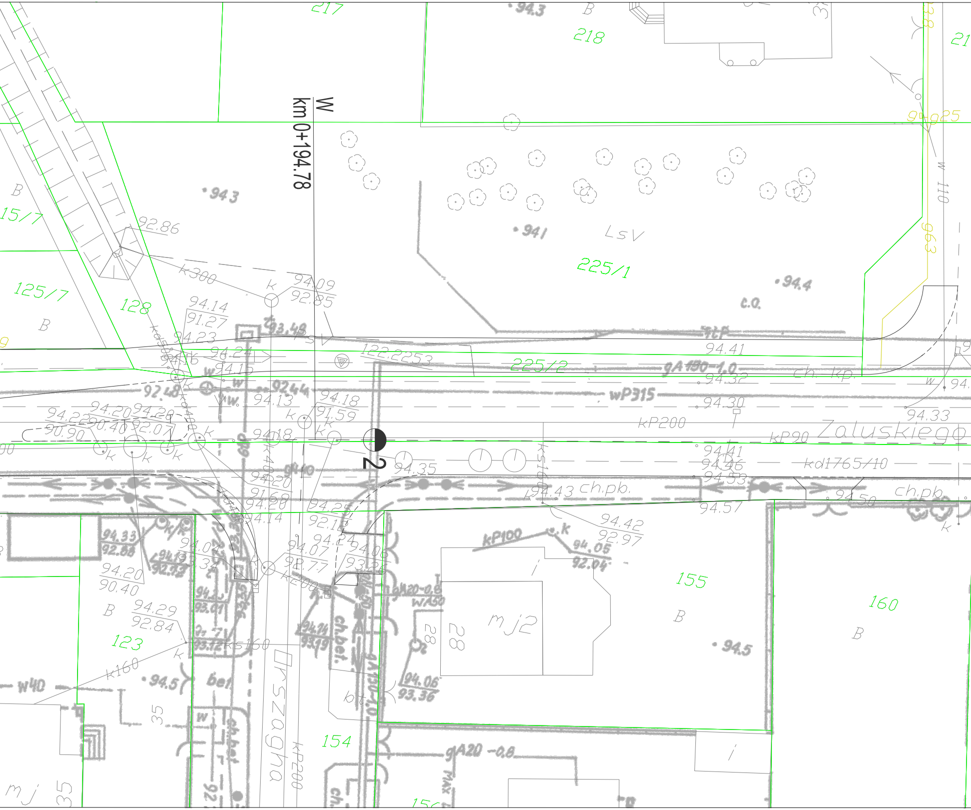
W
km 0+194.78
2
Zaluskiego
Orszagha
217
218
225/1
225/2
125/7
128
15/7
123
154
155
160
LsV
B
c.o.
94.3
94.1
94.4
94.5
92.86
k300
94.09
92.85
94.14
91.27
94.23
94.16
94.24
94.15
93.48
PsV
122.2253
gA150-1.0
wP315
94.41
94.32
94.30
94.33
ch. kp.
kP200
kP90
kd1765/10
94.41
94.46
94.53
94.43
ch.pb.
94.50
94.57
94.18
91.59
94.13
92.44
92.48
94.20
90.40
94.22
92.07
90.90
94.18
94.35
94.20
91.68
94.14
94.25
92.18
94.24
94.07
92.77
94.06
93.26
94.42
92.97
94.05
92.04
kP100
94.33
92.88
94.20
90.40
94.29
92.84
94.02
93.34
ks160
k160
w40
gA20-0.8
wA50
94.06
93.36
mj2
28
35
mj
ch.bet.
bet
bt.
kP200
gA20-0.8
9-925
963
w 110
k
w

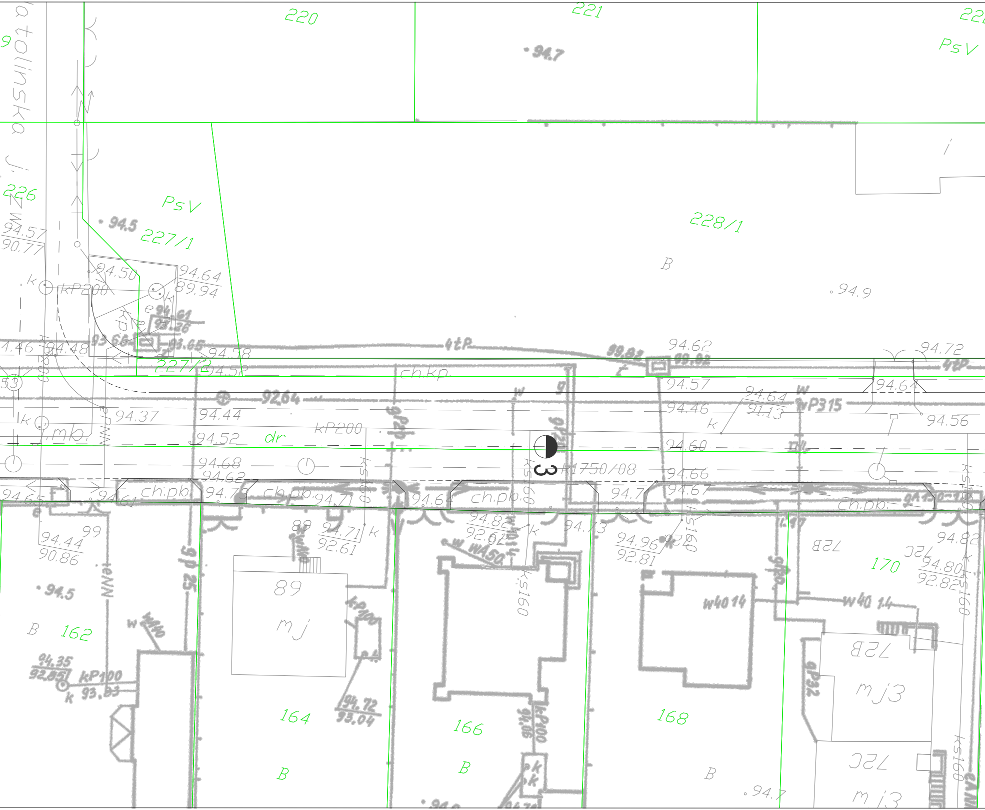
220
221
PsV
94.7
atolinska J.
226
PsV
94.5
227/1
228/1
B
94.9
94.57
90.77
94.50
94.64
89.94
kP200
94.48
94.58
94.52
227/2
4tP
94.62
94.72
ch.kp.
92.64
94.57
94.64
94.46
94.64
91.13
wP315
94.56
94.37
94.44
j.mb.
94.52
dr
kP200
94.60
94.68
94.62
K1750/08
94.66
94.67
ch.pb.
94.73
ch.pb.
94.71
94.64
ch.pb.
94.7
ch.pb.
94.44
90.86
99
89
94.71
92.61
94.82
92.62
94.73
94.96
92.81
94.82
94.80
92.82
72C
72B
94.5
NNa
B
162
94.35
92.85
kP100
93.93
89
mj
kP100
94.72
93.04
164
B
166
B
w40 14
w40 1.4
168
B
170
72B
mj3
72C
mj3
94.7
ks160

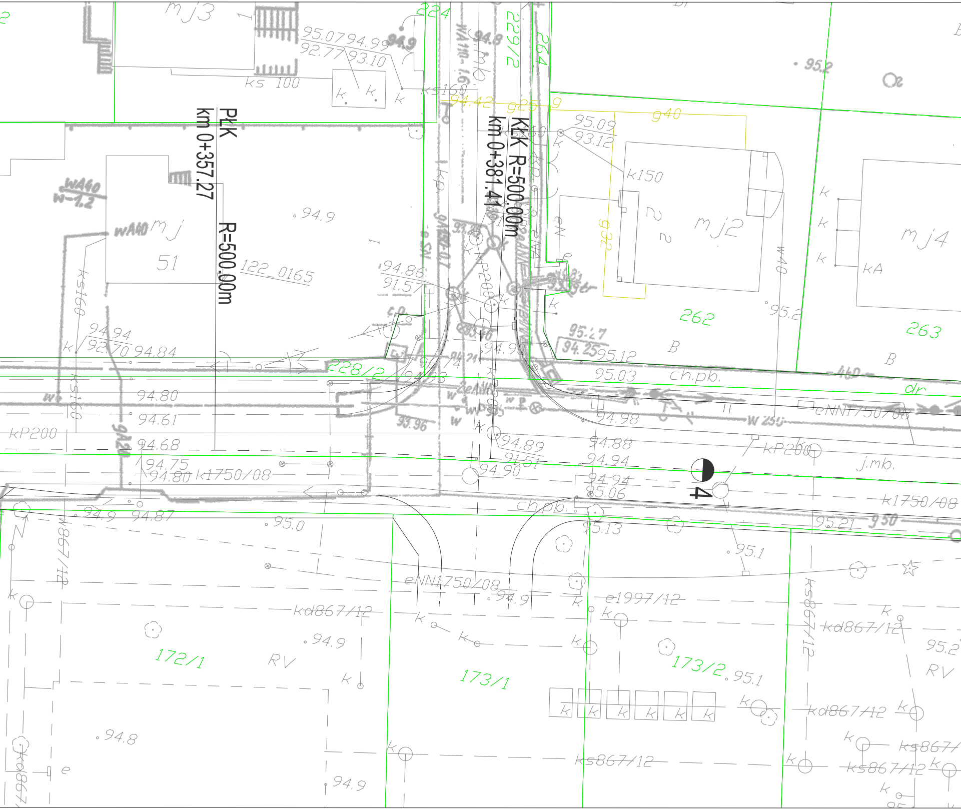

PŁK
km 0+357.27
R=500.00m
KŁK R=500.00m
km 0+381.41
4
mj3
mj
51
mj2
mj4
224
229/2
264
262
263
228/2
172/1
173/1
173/2
122_0165
940
932
925
B
ch.pb.
j.mb.
RV
dr
ks 100
ks160
k150
kA
kP200
W 250
eNN1750/08
k1750/08
kd867/12
ks867/12
e1997/12
w867/12
95.07
94.99
92.77
93.10
94.8
94.9
95.2
95.09
93.12
94.86
91.57
94.94
92.70
94.84
95.27
94.25
95.12
95.03
94.80
94.61
94.68
94.75
94.80
93.96
94.89
91.51
94.90
94.98
94.88
94.94
95.06
95.0
95.13
95.21
95.1
94.87
94.9
94.8
95.2
95.1

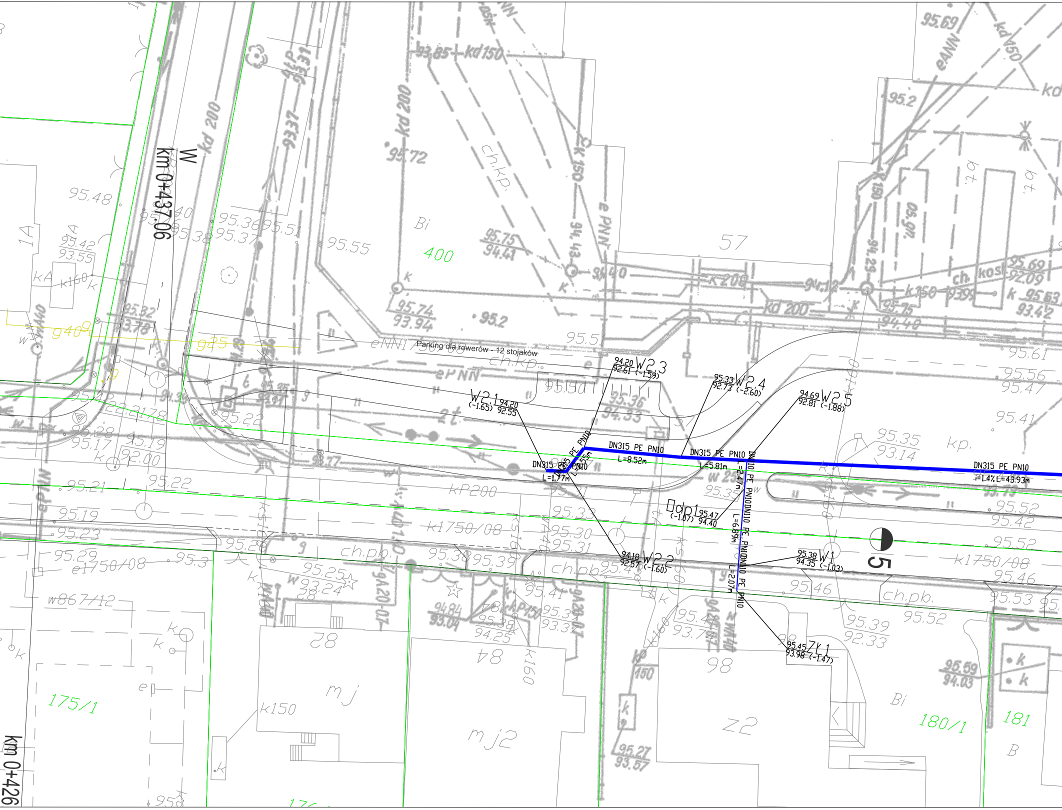
km 0+437.06
W
km 0+426
Parking dla rowerów - 12 stojaków
W2.1 94.20 92.55 (-1.65)
W2.3 94.20 92.61 (-1.59)
W2.4 95.33 92.73 (-2.60)
W2.5 94.69 92.81 (-1.88)
W2.2 94.18 92.57 (-1.60)
W1 95.38 94.35 (-1.03)
ZL1 95.45 93.98 (-1.47)
dp1 95.47 94.40 (-1.07)
DN315 PE PN10
L=1.77m
DN315 PE PN10
L=1.55m
DN315 PE PN10
L=8.52m
DN315 PE PN10
L=5.81m
DN315 PE PN10
i=1.4% L=43.93m
DN110 PE PN10
L=2.47m
DN110 PE PN10
L=6.89m
DN110 PE PN10
L=2.07m
5
400
175/1
180/1
181
57
28
84
98
kd 200
kd 150
k 150
k 208
kd 200
k1750/08
e1750/08
w867/12
kP200
ch.kp.
ch.pb.
Bi
mj
mj2
z2
k150
k160
95.48
95.42
93.55
95.55
95.72
95.75
94.41
95.74
93.94
95.2
95.51
95.61
95.56
95.47
95.41
95.35
93.14
95.52
95.42
95.46
95.53
95.39
92.33
95.59
94.03
95.27
93.57
95.22
95.21
95.19
95.23
95.29
95.3
95.25
93.24
95.33
95.30
95.31
95.38
95.39
95.41
95.43
95.46
95.69
92.09
95.63
93.42
95.75
94.40
92.00
95.17
95.19
95.28
94.29
95.32
93.78
940
925

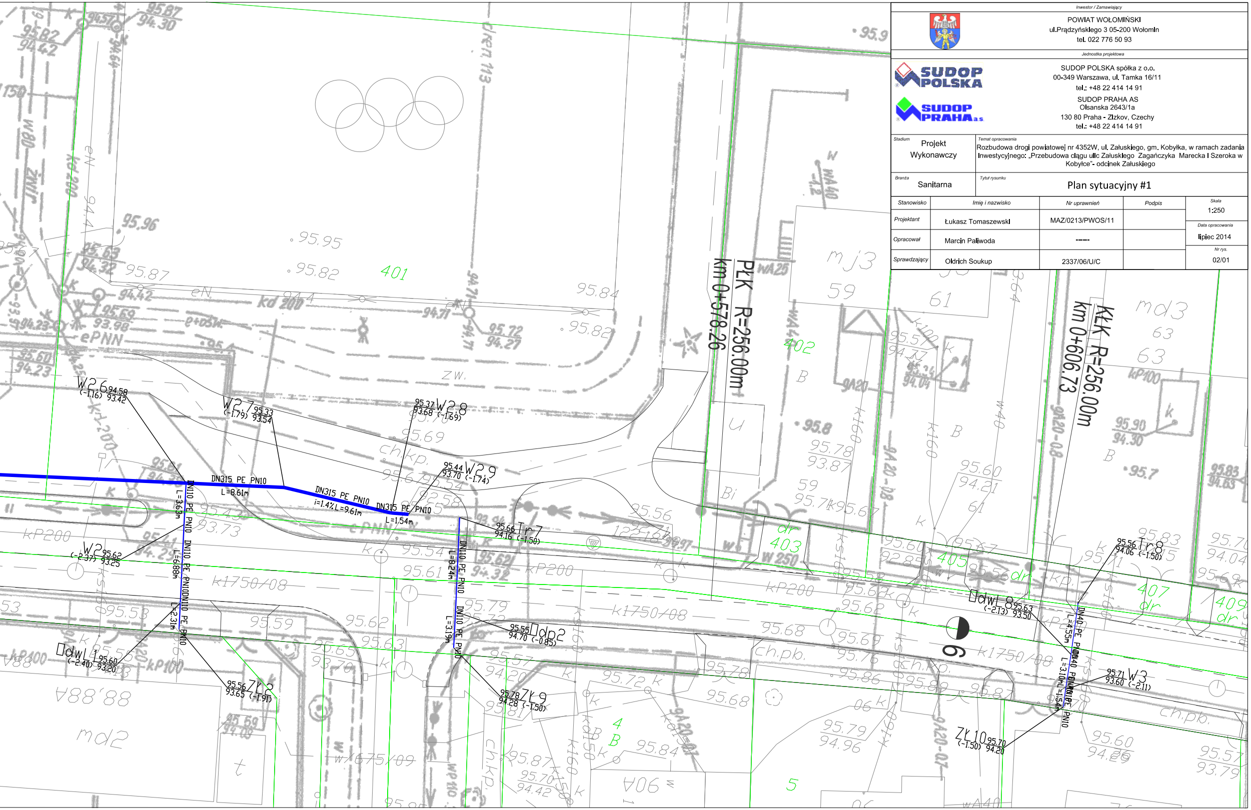
W2.6 94.58 93.42 (-1.16)
W2.7 95.33 93.54 (-1.79)
W2.8 95.37 93.68 (-1.69)
W2.9 95.44 93.70 (-1.74)
DN315 PE PN10 L=8.61m
DN315 PE PN10 i=1.4% L=9.61m
DN315 PE PN10 L=1.54m
DN110 PE PN10 L=3.63m
DN110 PE PN10 L=6.88m
DN110 PE PN10 L=2.31m
DN110 PE PN10 L=8.24m
DN110 PE PN10 L=3.19m
W2 95.62 93.25 (-2.37)
dwL1 95.60 93.20 (-2.40)
ZŁ2 95.56 93.65 (-1.91)
Tr7 95.66 94.16 (-1.50)
dp2 95.55 94.70 (-0.85)
ZŁ9 95.78 94.28 (-1.50)
dwL8 95.63 93.50 (-2.13)
Tr8 95.56 94.06 (-1.50)
DN40 PE PN10 L=4.55m
DN40 PE PN10 L=3.10m L=1.54m
W3 95.71 93.60 (-2.11)
ZŁ10 95.70 94.20 (-1.50)
PŁK R=256.00m km 0+578.26
KŁK R=256.00m km 0+606.73
401
402
403
405
407
409
6

Inwestor / Zamawiający

POWIAT WOŁOMIŃSKI
ul.Prądzyńskiego 3 05-200 Wołomin
tel. 022 776 50 93

Jednostka projektowa

SUDOP POLSKA spółka z o.o.
00-349 Warszawa, ul. Tamka 16/11
tel.: +48 22 414 14 91

SUDOP PRAHA AS
Olsanska 2643/1a
130 80 Praha - Zizkov, Czechy
tel.: +48 22 414 14 91

Stadium: Projekt Wykonawczy

Temat opracowania: Rozbudowa drogi powiatowej nr 4352W, ul. Załuskiego, gm. Kobyłka, w ramach zadania Inwestycyjnego: „Przebudowa ciągu ulic Załuskiego Zagańczyka Marecka i Szeroka w Kobyłce”- odcinek Załuskiego

Branża: Sanitarna

Tytuł rysunku: Plan sytuacyjny #1

Stanowisko	Imię i nazwisko	Nr uprawnień	Podpis
Projektant	Łukasz Tomaszewski	MAZ/0213/PWOS/11	
Opracował	Marcin Paliwoda	----	
Sprawdzający	Oldrich Soukup	2337/06/U/C	

Skala: 1:250

Data opracowania: lipiec 2014

Nr rys.: 02/01